



Application for consideration

0051/2021 – 24 Kepler

Demolition of existing warehouse building & erection of new warehouse with associated service yard and car parking

**Officer Recommendation:
Approve with conditions**

0051/2021 – 24 Kepler

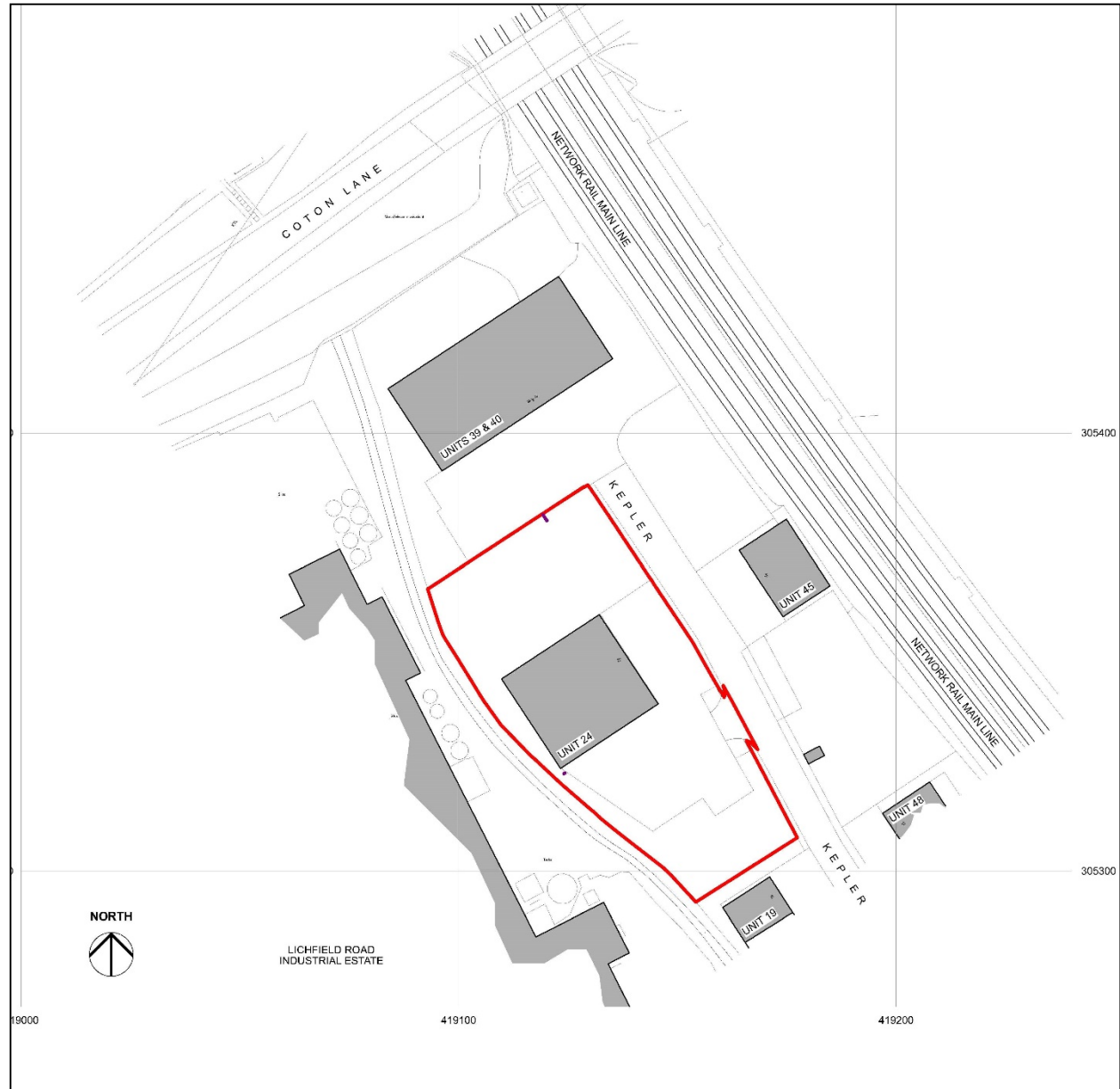

0051/2021 – 24 Kepler

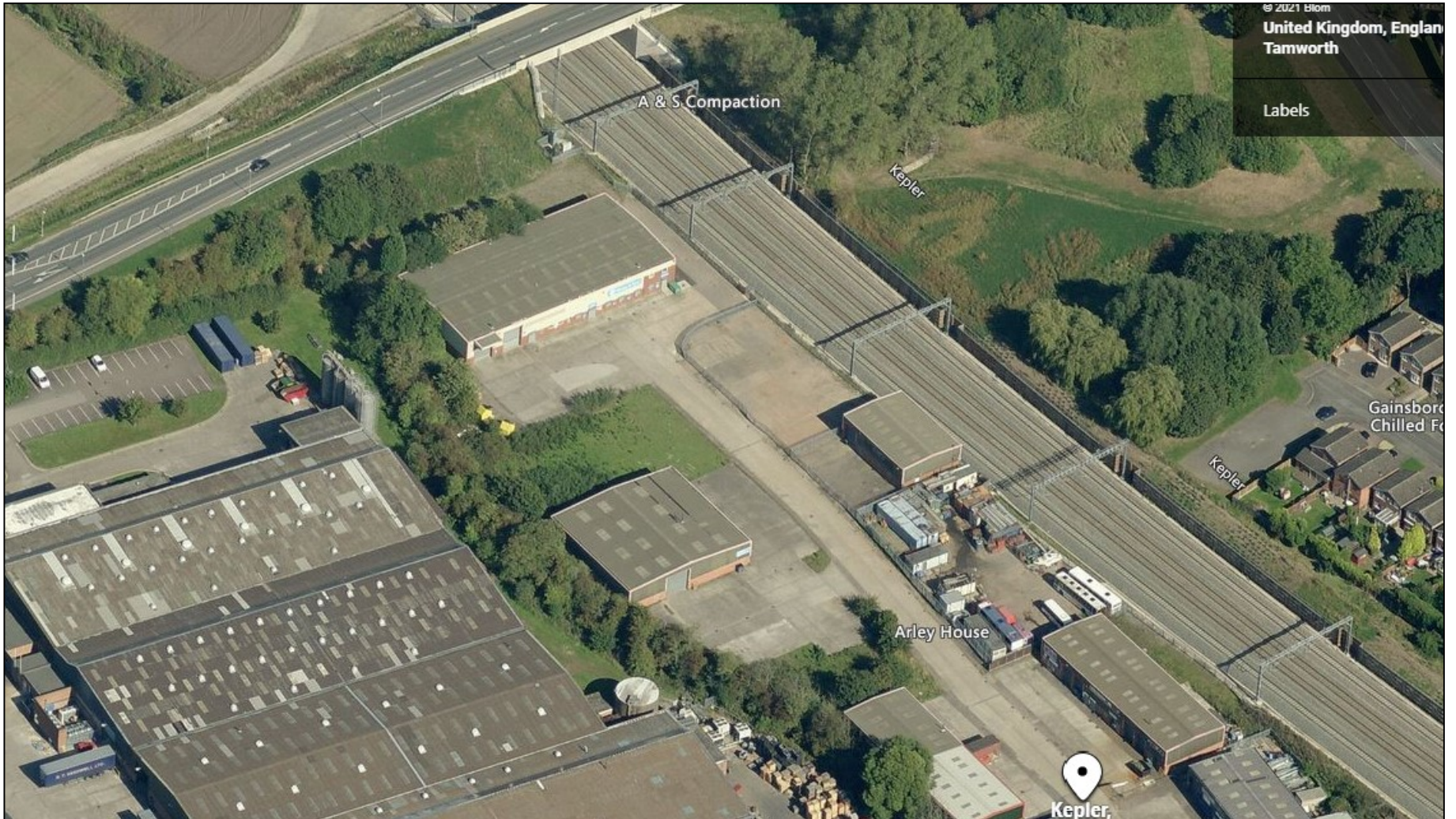

0051/2021 – 24 Kepler



0051/2021 – 24 Kepler

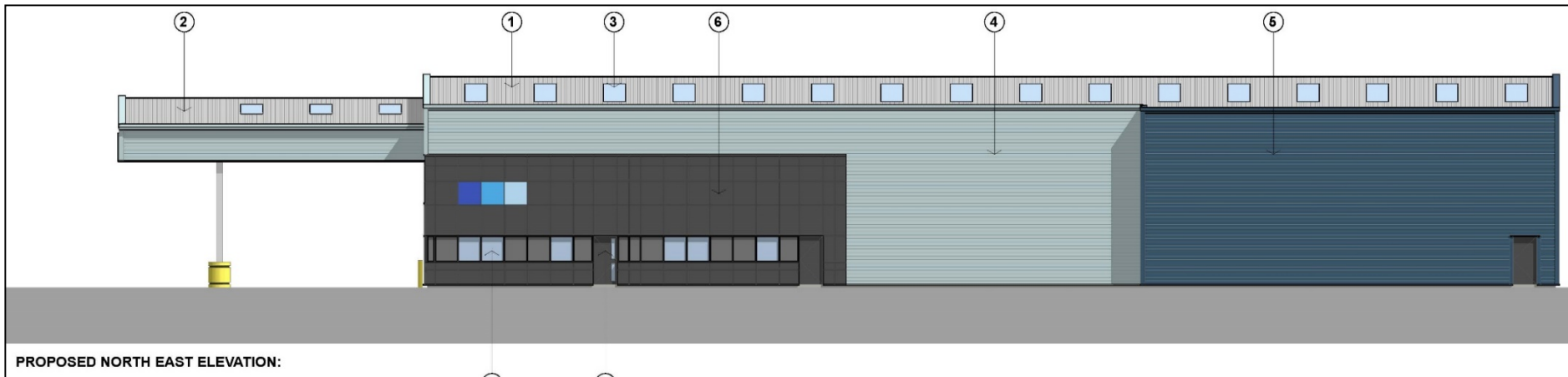

0051/2021 – 24 Kepler



VIEW FROM SOUTH EAST:



VIEW FROM SOUTH EAST:



VIEW FROM NORTH EAST:

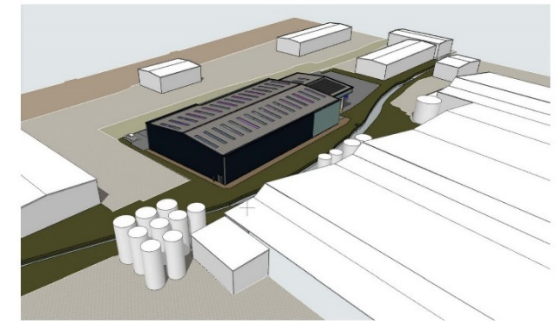

VIEW FROM NORTH:

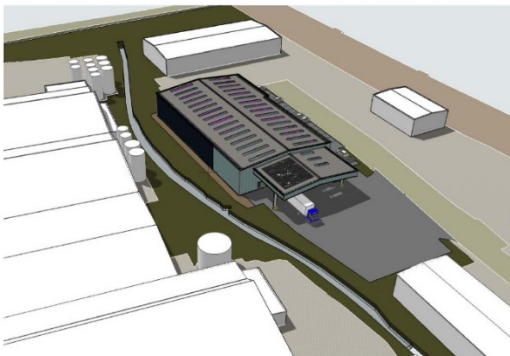

VIEW FROM SOUTH:



Application for consideration:

0143/2021 – BD Schenker, Centurion Way

Construction of Aluminium framed building
(warehouse)

**Officer Recommendation:
Approve with conditions**

0143/2021 - BD Schenker, Centurion Way

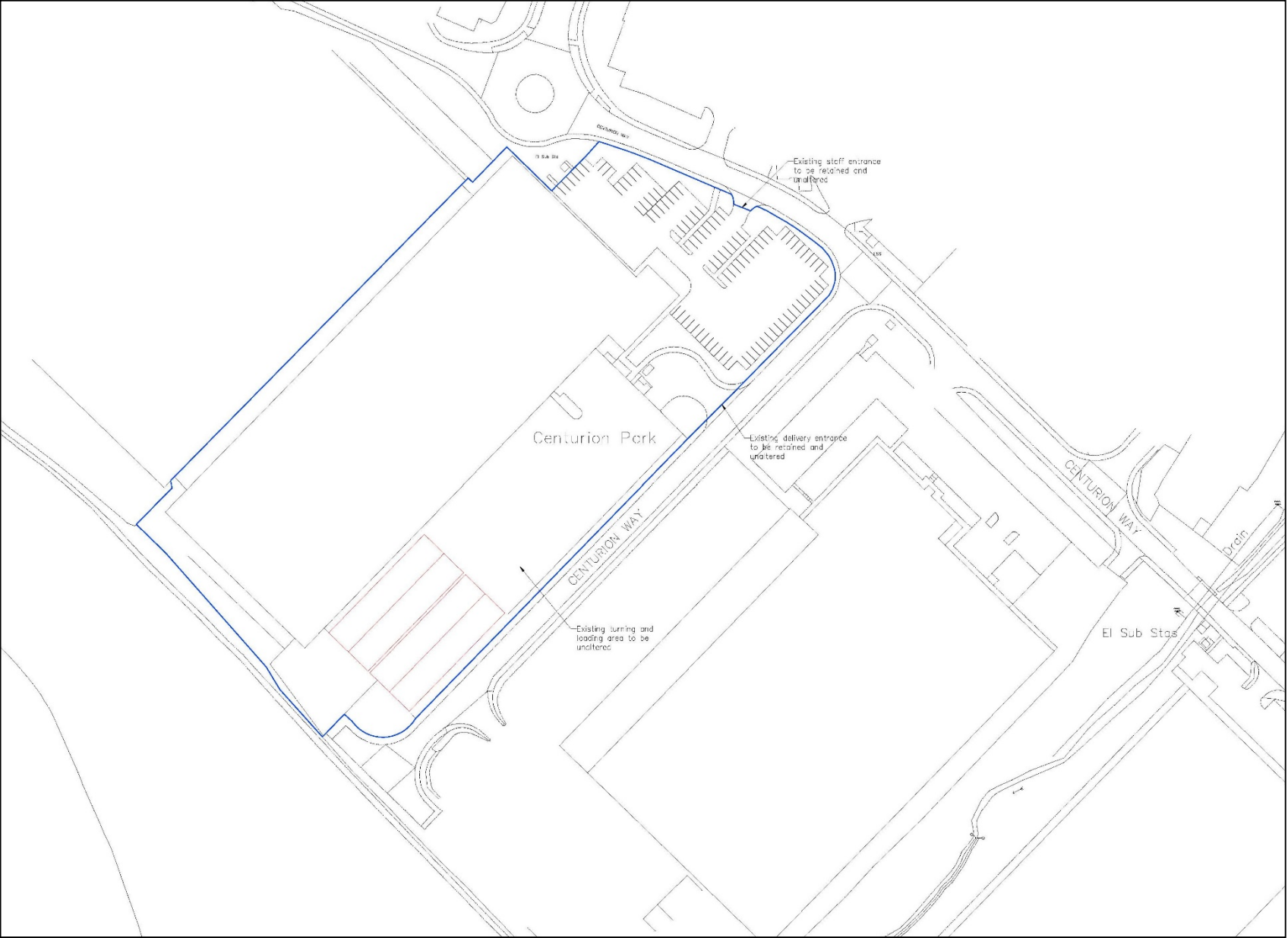

0143/2021 - BD Schenker, Centurion Way



0143/2021 - BD Schenker, Centurion Way

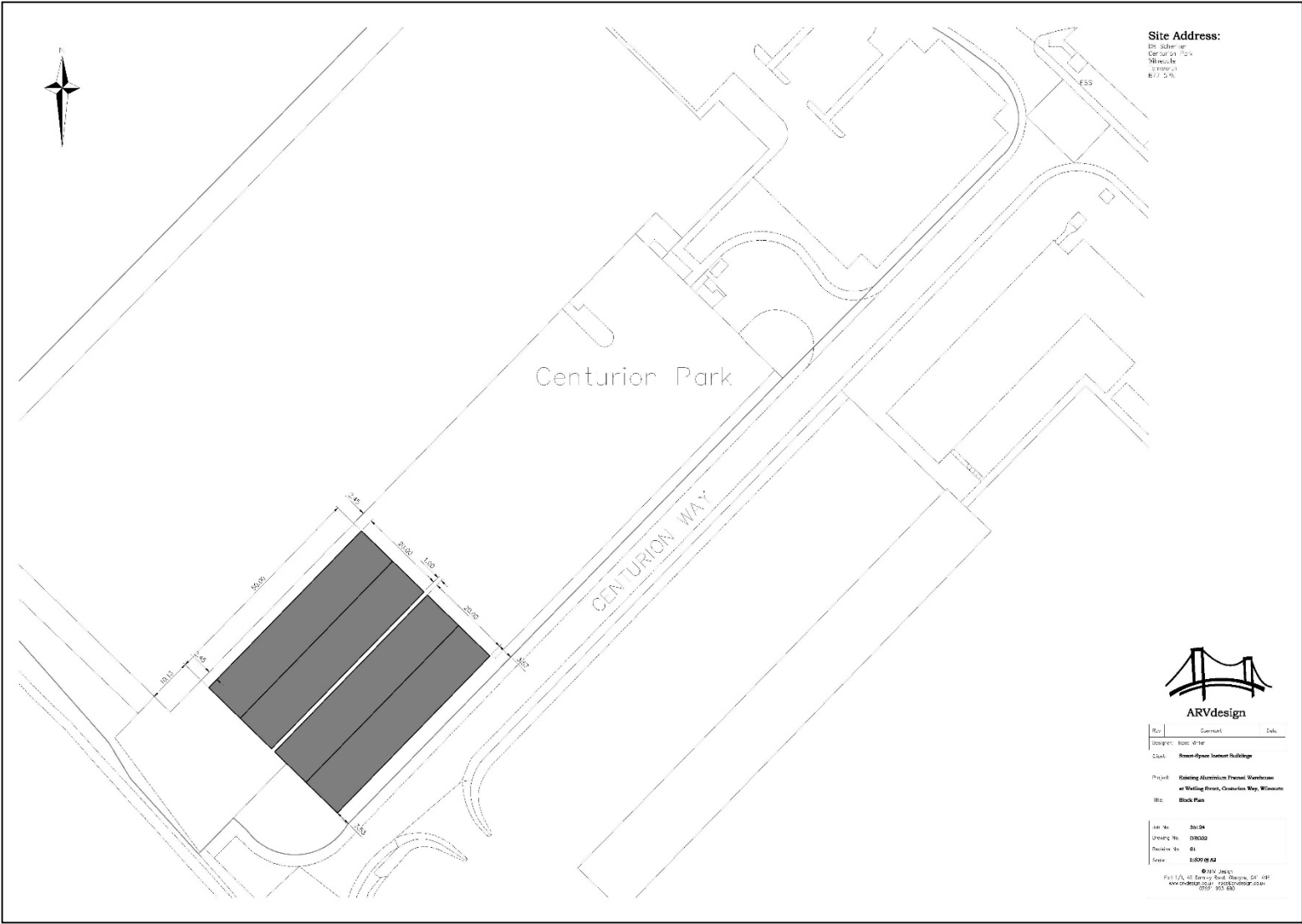

No.	Comment	Date
1	Issued for 01/18/21	
2	Revised for 01/18/21	

Client: **Green-Dyane Investment Holdings**

Project: **Building Attachment Permitted Work Items at 15000 Centurion Way, Milwaukee**

Site: **Block Plan**

Lot No.	30104
Project No.	010002
Revision No.	01
Scale	1:500 (B/A)

© 2021 ARVdesign
 Full 1/2" = 1' of Actual Ground, 50% Off
 www.arvdesign.com | info@arvdesign.com
 414.461.8800

0143/2021 - BD Schenker, Centurion Way

